

## Layout Includes Three Stalls

• 48" to 78" in depth & 31" to 38" in width (x3)

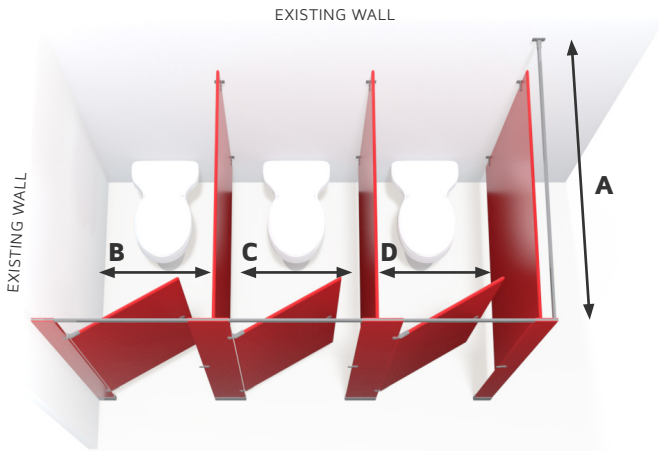

**A**  42"  48"  54"  57"  60" (STANDARD)  
 62"  66"  72"  78"

**B**  (STANDARD=36" WIDE)

**C**  (STANDARD=36" WIDE)

**D**  (STANDARD=36" WIDE)

<p><b>MOST POPULAR!</b></p> <p><input type="checkbox"/> HEADRAIL BRACED</p> <p><input type="checkbox"/> FLOOR MOUNTED</p> <p><input type="checkbox"/> CEILING HUNG</p> <p><input type="checkbox"/> FLOOR TO CEILING</p>	<p>DATE: _____</p> <p>NAME: _____</p> <p>COMPANY: _____</p> <p>PHONE: _____</p> <p>EMAIL: _____</p> <p>DELIVERY ADDRESS: _____</p> <p>STREET _____</p> <p>STE/APT _____</p> <p>CITY _____ ST _____ ZIP CODE _____</p>
<p><input type="checkbox"/> POWDER COATED METAL</p> <p><input type="checkbox"/> LAMINATE</p> <p><input type="checkbox"/> HDPE SOLID PLASTIC</p> <p><input type="checkbox"/> PHENOLIC</p> <p><input type="checkbox"/> STAINLESS STEEL</p>	

\*Depth is measured to the outside face of the stall.

\*Widths are measured to center of each 1" partition panel.