

Layout Includes Five Stalls

- 74" to 109" in depth & 36" to 72" in width (x1)
- 48" to 78" in depth & 31" to 38" in width (x4)

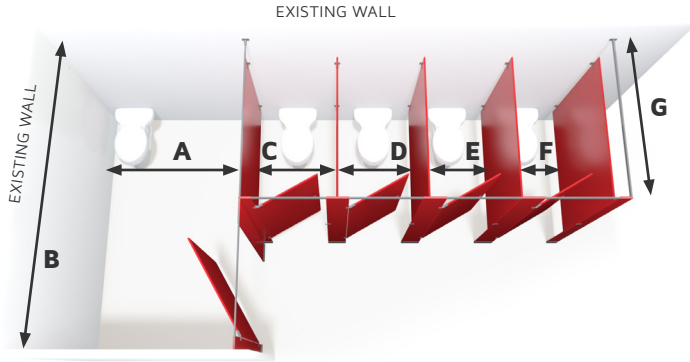

A (STANDARD=60.5" WIDE)

B (STANDARD=108" ACROSS)

C (STANDARD=36" WIDE)

D (STANDARD=36" WIDE)

E (STANDARD=36" WIDE)

F (STANDARD=36" WIDE)

G 42" 48" 54" 57" 60" (STANDARD)
 62" 66" 72" 78"

MOST POPULAR!

HEADRAIL BRACED

FLOOR MOUNTED

CEILING HUNG

FLOOR TO CEILING

POWDER COATED METAL

LAMINATE

HDPE SOLID PLASTIC

PHENOLIC

STAINLESS STEEL

DATE: _____

NAME: _____

COMPANY: _____

PHONE: _____

EMAIL: _____

DELIVERY ADDRESS: _____

STREET _____

STE/APT _____

CITY _____ ST _____ ZIP CODE _____

*Depth is measured to the outside face of the stall.

*Widths are measured to center of each 1" partition panel.