

## Layout Includes Five Stalls

- 48" to 78" in depth & 31" to 38" in width (x4)
- 48" to 78" in depth & 52" to 62" in width (x1)

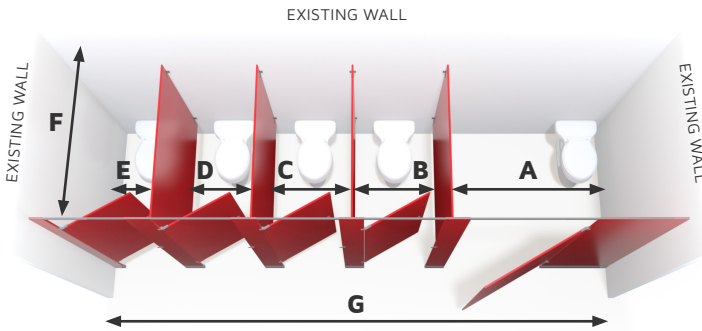

**A**  (STANDARD=60.5" WIDE)

**B**  (STANDARD=36" WIDE)

**C**  (STANDARD=36" WIDE)

**D**  (STANDARD=36" WIDE)

**E**  (STANDARD=36" WIDE)

**F**  42"  48"  54"  57"  60" (STANDARD)  
 62"  66"  72"  78"

**G**  (STANDARD=204" DEEP)

**MOST POPULAR!**

HEADRAIL BRACED  FLOOR MOUNTED

CEILING HUNG  FLOOR TO CEILING

POWDER COATED METAL

LAMINATE

HDPE SOLID PLASTIC

PHENOLIC

STAINLESS STEEL

DATE: \_\_\_\_\_

NAME: \_\_\_\_\_

COMPANY: \_\_\_\_\_

PHONE: \_\_\_\_\_

EMAIL: \_\_\_\_\_

DELIVERY ADDRESS: \_\_\_\_\_

STREET \_\_\_\_\_

STE/APT \_\_\_\_\_

CITY \_\_\_\_\_ ST \_\_\_\_\_ ZIP CODE \_\_\_\_\_

\*Depth is measured to the outside face of the stall.

\*Widths are measured to center of each 1" partition panel.